Southeast Conference Annual Meeting Minutes Hispanic Leaders and Congregations Collection

1994

1994 Southeast Regional Conference Minutes

Southeast Regional Conference

Follow this and additional works at: <https://mosaic.messiah.edu/annualmin>



Part of the [Christian Denominations and Sects Commons](#), and the [Latin American Languages and Societies Commons](#)

Permanent URL: <https://mosaic.messiah.edu/annualmin/5>

Sharpening Intellect | Deepening Christian Faith | Inspiring Action

Messiah University is a Christian university of the liberal and applied arts and sciences. Our mission is to educate men and women toward maturity of intellect, character and Christian faith in preparation for lives of service, leadership and reconciliation in church and society.

MINUTES
OF THE
FOURTH
ANNUAL MEETING
OF THE
SOUTHEAST CONFERENCE
BRETHREN IN CHRIST CHURCH



APRIL 29 AND 30 1994

BRIDGE COMMUNITY CHURCH

10000 Trickett Road

Atlanta, Georgia

TABLE OF CONTENTS

ARTICLE I. OPENING SESSION 1

ARTICLE II. CLERICAL STAFF 1

ARTICLE III. ROLL CALL OF DELEGATES 2

ARTICLE IV. BISHOP'S ANNUAL REPORT 4

ARTICLE V. BOARD OF DIRECTORS
A. General Report 9
B. Recommendation:
1.) Annual Meeting 10
2.) Stewardship Resolution 11
C. Financial Report 11
D. Budget Report for 1993 13
E. Review of Financial Statements 14

ARTICLE VI. BOARD FOR MINISTRIES REPORT 14

ARTICLE VII. BOARD OF ADMINISTRATION REPRESENTATIVE . . 16

ARTICLE VIII. BISHOP'S SELECTION COMMITTEE 19

ARTICLE IX. GENERAL CHURCH REPORTS
A. General Church Leaders Report 20
B. Board of Administration 23

ARTICLE X. RECOMMENDATION TO GENERAL CONFERENCE . . . 29

ARTICLE XI. CAMP FREEDOM
A. General Report 29
B. Financial 31

ARTICLE XII. MISSIONS SEWING AUXILIARY 34

ARTICLE XIII. MISSIONS PRAYER FELLOWSHIP 34

ARTICLE XIV. NOMINATING COMMITTEE REPORT	36
ARTICLE XV. CHURCH PROPERTY TRUSTEES	36
ARTICLE XVI. 1996 BUDGET	39
ARTICLE XVII. CONFERENCE OFFERINGS	40
ARTICLE XVIII. ASSISTANT MODERATOR	40
ARTICLE XIX. CLOSING OF CONFERENCE	40

APPENDICES

Directory of Churches and Leaders	41
Directory of Regional Conference Officers	47
Directory of Board of Directors	48
Directory of Board for Ministries	49
Representative to Missions Prayer Fellowship	50
Representative to Missions Sewing Auxiliary	50
Nominating Committee for 1995 Annual Meeting	50
Southeast Conference Personnel serving on General Conference Boards	50
Camp Freedom Board of Directors	51
Financial Report	52
Statistical Report	56

ARTICLE I
OPENING SESSIONS

The fourth Annual Meeting of the Southeast Conference of the Brethren in Christ Church was held at Grace Community Church, Lawrenceville, Georgia, on Friday evening and Saturday, April 29 and 30, 1994.

On Friday evening, Pastor Chuck Anderson and his congregation led the body in a celebration of praise and worship. Pastor J. Timothy Lewis of Bloomington Chapel, Columbia, Kentucky, brought a very challenging message on the need for assimilation, its cost and benefits to our local congregations.

Following the evening worship a time of fellowship was enjoyed by many.

At the eleven o'clock hour on Saturday morning, the Board for Ministries featured a panel discussion on the theme of assimilating new people. Several pastors whose congregations are experiencing unique opportunities of outreach were involved along with Dr. Donald Shafer and facilitator, Naomi Stambaugh.

Bishop Louis Cober called the Fourth Annual Meeting into session at 8:30 AM on Saturday, April 30. Pastor Eduardo Llanes of the Kendall congregation, Miami, Florida, brought the devotional message from Judges 6:11 reminding us of our privilege to serve a Mighty God.

ARTICLE II
CLERICAL STAFF

- | | |
|------------------------|------------------------|
| 1. Moderator | Louis O. Cober, Bishop |
| 2. Assistant Moderator | Eduardo Llanes |
| 3. Secretary | Elizabeth Gramm |
| 4. Recording Secretary | Wanda Gibson |

5. Registrars	Brenda Blair Marilyn Smucker
6. Host Pastor	Chuck Anderson
7. Tellers	Ranel Curry Verna Hess Chet Paulus Reta Steffee

ARTICLE III.
ANNUAL MEETING MEMBERSHIP

A. DELEGATES

Adney Gap	Joanna Ritchey
Bethel	Curt Cloninger
Beulah Chapel	Homer Goodin
Bloomington Chapel	Alline Foster Teresa Lewis Versia Streeval
Bluegrass Fellowship	
Campbellsville	Callie Davis
Community Bible Chapel	Ernest Ensign Isaac Helfrick Laura Helfrick
Dayspring Covenant	Wanda Gibson
DeRossett	Ella Mai Allen Diane Kirby Gene Kirby

East Lake	Verna Hess
Grace Community	Rhonda Bradley
Highland Park	Louise Alderfer Leslie Boyd Zelda Boyd Ninnie Callihan Esther White
Holden Park	Brenda Blair William Blair
Knifley Chapel	
Lynchburg	Annie Roach
Miami - Centro De Albanza	
Genesis	
Hialeah East	
Hialeah West I - Cristo Vive	
Hialeah West II	
Hialeah West III	
Kendall	Jose Rodriguez
Little Havana	
Monte Calvario	
Hermanos en Cristo - Penbrooke	
Millerfields	Ranel Curry Kathleen Curry Joanna Lehman
New Beginnings	
Poneroy Chapel	Shirley Dunn Chris Ferrell Melissa Ferrell Reta Steffee
Ridge View	Marilyn Smucker

Rolling Acres

Lee Whitworth
Odie Whitworth
Avelene Weber

Winchester

Joseph Stambaugh
Roxane Stambaugh
Alvie Stiefel

B. MINISTERS

James Allen	J. Timothy Lewis
Chuck Anderson	Eduardo Llanes
Eidon Byer	Chet Paulus
William Carlin	Dennis Ritchey
Bluford Davis	Lyle Roach
John Gatto	Darrell Smucker
Kenneth Gibson	Naomi Stambaugh
Ethan Gramm	Larry Steffee
Stuart Kelly	Earnest Weber
J. Richard Lehman	Larry Woomert

C. REGIONAL CONFERENCE BOARD MEMBERS/REPRESENTATIVES

Marilynn Byer	Lowell Clay
Louis Cober	Elizabeth Gramm
Henry Hess	

D. HONORARY MEMBERS

Jack McClane
Dean Frey
H. Donald Shafer

ARTICLE IV

BISHOP'S REPORT TO THE 1994 ANNUAL MEETING

To the Fourth Annual Meeting of the Southeast Regional Conference of the Brethren in Christ Church convening at Grace Community Church, Lawrenceville, Georgia. Greetings! It is a superb delight to be meeting today in these new facilities hosted by Pastor Chuck Anderson and receiving the generous hospitality of the Grace Community Church family. In all of this we clearly sense God is at work and building His Church in the Southeast Conference.

In 1993 there were some personnel shifts in the bishop's office. Noreen Villocino resigned from her part-time role as receptionist/secretary to begin a full-time job. I express thanks to Noreen for her faithfulness and excellence in caring for the office responsibilities. Since November, Ruth, my wife, has been serving in the office part time as receptionist/secretary. Evelyn Longenecker, who with her husband Neal, manage Upland Manor, is available to give assistance as needed.

Southeast Conference congregations, some more zealously than others, have continued to work on the denominational 5-year plan for placing priority on evangelism (proclamation) and discipleship (obedience) in the local setting. The denomination has, during 1993, redesigned the time frame so that the third year (of the 5-year plan) would begin with January 1994. Each congregation, led by the pastor and supportive local leadership, should reevaluate their current plans and progress for intentional evangelism and discipleship. The purpose of the local congregation, of course, is to reach out with the Good News leading children, youth and adults to a personal life-changing encounter with Jesus Christ, our Living Lord, and then systematically disciple them through study (and application) of the Scriptures, worship and fellowship.

Of the thirty congregations in the Southeast conference, seventeen showed an increase in church membership in 1993. Seven reported a loss of members and six congregations remained unchanged from 1992 membership. Four new Spanish speaking congregations were begun in the Miami area in 1993 reporting a total of 76 members. The Southeast Conference in 1993 added a net increase of 146 members, a 10.44 percent increase.

We praise God for the conversions in 1993 in the Southeast Conference: eighteen children and 105 youth/adults, a total of 123 conversions for the year. There were also 84 baptisms reported for 1993.

A little more than half of the congregations (16) reported an increase in Sunday morning worship attendance in 1993. Of these congregations several did show commendable increases. They are:

Little Havana (up 20 persons or 50 percent), **Cristo Vive** (up 86 persons or 34.8 percent), **Grace Community** (up 14 or 29.2 percent), **East Lake** (up 5 or 16.7 percent) and **Kendall** (up 17 or 14.8 percent). **Congratulations** to each of these five **pastors/congregations** for this excellent record. Nine congregations showed attendance losses in 1993 and five remained unchanged from the previous year.

There were no pastoral replacements in the conference in 1993. However, I am grateful to Eduardo Llanes for leadership in arranging for pastors to serve the four new Miami area congregations begun in the past year.

Our goal continues to be the functioning of 20 vibrant, Hispanic congregations in the Miami area by year 2000, the turn of the century. Reaching this goal is realistic in that the planting of only two new Hispanic churches each year from 1995 through 1999 would bring us to the goal of 20 churches.

For several years the Kendall, Florida congregation, led by Pastor Eduardo Llanes, met for worship on Sunday mornings in the chapel at a nearby Baptist hospital. Though seating was available for only 90 persons, attendance sometimes reached 130 to 140. Since a larger worship facility was needed to allow for continued growth, 3000 square feet were rented in Las Americas business plaza and remodelled for church use by the Kendall congregation. The move from the hospital chapel to the business plaza facilities was made in August 1993.

In 1993, the Southeast Regional Conference purchased 4.4 acres of land located at 12101 SW 55th Street, Miami. It is anticipated that this land will ultimately become the site for facilities to be used by the Kendall congregation and as a meeting place for larger groups of people from the Miami area Brethren in Christ churches.

1) Cooperative Ministries Proportionate Giving	'92	\$	34,520
	'93		29,555
		\$	4,965

2) Value of All Church property	'93	\$5,261,393
Up 23.8 percent	'92	4,251,076
		\$1,010,317
3) Indebtedness on Church/Land/Parsonage	'93	\$1,141,449
Up 104.4 percent	'92	558,450
		\$ 582,999
4) Local Operations	'93	\$ 753,529
Up 8 percent	'92	697,515
		\$ 56,014
5) Grand Total Giving	'93	\$ 882,175
Up 12.5 percent	'92	784,160
		\$ 98,015

The nineteen congregations and one fellowship which participated in Cooperative Ministries proportionate giving in 1993 are to be commended. A special thanks to the Bethel (VA) congregation for their strong and faithful support of denominational ministries through Cooperative Ministries.

There were twelve congregations which made no contribution in 1993 to Cooperative Ministries. Four of these churches had increased total giving in 1993 over 1992, and four are recently begun Hispanic congregations. I am requesting every congregation of the regional conference to participate in the support of Cooperative Ministries in 1994 ... no exceptions! Let's have a 100 percent response in the Southeast Conference.

I am grateful for the stewardship demonstrated in the Conference of increased total giving in 1993, an increase of \$98,015 over 1992 or 12.5 percent. The following congregations are recognized and commended for increasing their giving over the previous year. **Kendall** (385.3 percent), **Grace Community** (121.2 percent), **Ridge View** (20.4 percent), **Beulah Chapel** (18.3 percent), **Winchester** (15.3 percent), **Cristo Vive** (13.8 percent), **Millerfields** (13 percent) and **Knifley** (10.9 percent.)

The future of the Southeast Conference looks bright if the fine people and churches of this region continue to evangelize, disciple believers, plant new churches and give generously to support the work of Kingdom building.

In 1990 the General Conference authorized the Kentucky and Tennessee congregations of the Central Conference to join with the Virginia, Georgia and Florida congregations of the Atlantic Conference in the formation of the **Southeast Regional Conference**. This action brought various parts of "the South" together in a most delightful way. The bonding of relationships throughout the region was made a high priority. This bonding grew and developed almost immediately, succeeding even beyond our expectations.

The General Board of Administration has prepared proposals for General Conference action in 1994 that indicate the congregations of Kentucky and Tennessee are to again be returned to the Central Conference. **To our brothers and sisters in Kentucky and Tennessee we say, "You have made a valuable contribution to the Southeast Conference. You will be missed! We wish you God's blessing as you again become the southern part of the Central Conference."**

This is my final report to the Annual Meeting as bishop of the Southeast Conference as I am discontinuing service in this administrative role when my current term is completed in July of this year. I have appreciated your cooperation and support as we have attempted to mold a new Regional Conference, the Southeast, to provide a functional, vital ministry in the '90's. Ruth and I have learned to love you as brothers and sisters in the Lord and as valued friends. We wish "y'all" well in the days ahead and encourage your whole-hearted cooperation and support of the ones who will follow us as bishop couple in the Southeast Conference.

Some have asked about our plans for the future. After taking several weeks for a cross country move and some time for renewal, Ruth and I will become the pastoral couple in mid-September at the **Palmyra Brethren in Christ Church** (Atlantic Conference), located near Hershey and Harrisburg in South Central Pennsylvania. We are being strengthened by your prayers, love and words of encouragement during these days of transition. We say a heart-felt, "Thank you."

During this time of discerning God's will for our lives, my attention has been drawn to Jeremiah 29:11 (NIV). **"For I know the plans I have for you,"** declares the Lord, **"plans to prosper you and not to harm you, plans to give you hope and a future..."**. This promise sustains and encourages us as we move into a new and challenging ministry. It is likewise a reliable promise for the Southeast Conference to claim during this time of transition in leadership. May God make 1994 a fruitful year of outreach, growth, and Kingdom building for the Southeast Conference.

There are still three months before our term as bishop couple of the Southeast Conference is complete and we intend to continue to be conscientious and faithful in this leadership role. We will cooperate with our successor(s) to effect an orderly transfer of responsibilities. And while there will likely be other opportunities to say "fare-well", with sincere hearts we say to the constituency of this Annual Meeting, "Farewell, we love you, and God bless the Southeast Conference."

Louis Cober, Bishop

ACTION: Report Received

ARTICLE V BOARD OF DIRECTORS

A. General

The Board of Directors has met in two regular sessions since last Annual Meeting, in August at the Millerfields Church in Kentucky and in January at East Lake church in Florida. In addition we met in joint session with the Bishops Selection Committee and General Church Leaders John Byers and Harvey Sider in November to dialogue on the proposals for structural change. At our August meeting we met in Executive Session by phone conference with Harvey Sider to discuss ways of funding a full-time bishop for the Southeast Conference.

As a Board we have struggled with the proposed changes and sought for creative ways to function as a conference. The word, for me

and I think most of this board, that most nearly describes our feelings at this point is frustration. How do we plan for the future of our Conference when we have no idea in what form or even if it will exist after General Conference in July?

The good news to report is that our Spanish speaking congregations are increasing, both in number of congregations and as individual congregations. We have finally been able to purchase property for future development for the Kendall congregation as well as find a larger, short term meeting location for them. We truly praise God for His guidance through this process.

We also approved an increase in the construction loan for Grace Community and have been working with Dayspring Covenant as they seek to find a resolution to their continuing financial crisis. This is an ongoing study and further information and perhaps a recommendation will be forthcoming at this Annual Meeting.

Our board would like to express our appreciation to the Board for Ministry for their work in the conference and for providing for workshops and seminars at our Annual Meetings these four years.

We as a board want to express our deep appreciation and heartfelt thanks to Bishop Cober and Ruth for their leadership over these past four years as we have attempted to forge this new conference into a working entity. Not only did he have the challenge of organizing a new conference but of doing so with people who have had, for the most part, little involvement or knowledge of working in general church relationships. Thanks for your patience and guidance. We pray God will bless and strengthen you in these closing weeks of your term as bishop and as you move on into pastoral ministry.

Elizabeth Gramm
Secretary

ACTION: Report Received

B. RECOMMENDATIONS

1. The Board of Directors recommends to this Annual Meeting of the Southeast Conference that we accept the invitation of the Holden Park Church, Orlando, Florida to host our Annual Meeting in 1995 on Friday evening and Saturday, April 28 and 29.

ACTION: Adopted

2. Stewardship Resolution The Stewardship Office has requested each Regional Conference to consider promoting the special funding proposed to meet the general church ministries' budgets for 1994; therefore the Board of Directors recommends following resolution for consideration:

Whereas the Southeast Regional Conference is committed to and supportive of the general ministries of the Brethren in Christ Church,

We hereby resolve to set a 1994 goal of "above-budget" giving in the amount of \$25.00 per member which will incorporate the Board for World Mission centennial kickoff challenge of the "The Big Five Dollar Bill". By this resolution, we accept the challenge to answer the question of "Who Is My Neighbor?" by our generous support.

By faith in the resources of God and His supply, we will individually and collectively endeavor to meet this goal recognizing that some may be able to give more than a total of \$25.00 per member/attendee while others may have less ability.

ACTION: Adopted

C. FINANCIAL REPORT of SOUTHEAST CONFERENCE - December 31, 1993

BALANCE 01/01/93 \$ 31,968.10

RECEIPTS

Program Income		
Offerings	\$ 637.65	
Interest	774.43	
Pastor/Spouse Retreat	1,000.00	
Bishop's Fund	2,300.00	
Cooperative Ministries	16,105.21	
Bd Evangelism & Church Planting	107,399.88	
Designated Gifts	252.00	
Scholarship Fund	625.00	
Other donations	2,293.89	
TOTAL RECEIPTS		131,388.06
BEGINNING BALANCE & RECEIPTS		\$163,356.16

DISBURSEMENTS

Board of Directors	5,136.13	
Office Supplies	134.17	
Postage	329.19	
Telephone	82.88	
Mileage	1,200.30	
Air Fare	2,608.90	
Meals and Lodging	780.69	
Board for Ministry	2,887.45	
Office Supplies	.52	
Postage	15.39	
Mileage	1,213.00	
Air Fare	1,165.98	
Meals and Lodging	492.56	
Miscellaneous	2,147.39	
Hosting Expense	631.57	
Training Materials	95.00	
Pastor/Spouse Retreat	4,726.06	
Conference Minutes	261.83	
Conference (Other)	278.81	
Bishop's Fund	2,255.25	
Salaries	109,748.80	
Moving Costs	1,205.45	
Facilities	4,000.00	
Other Benevolent Activities	4,500.00	
TOTAL DISBURSEMENTS		137,918.74

BALANCE 12/31/93 25,437.42

<u>FUND BALANCES</u>	<u>1/1/93</u>	<u>Receipts</u>	<u>Distribution</u>	<u>12/31/93</u>
General Fund	\$29,992.82	662.65	6,308.34	24,347.13
Bd for Ministry	638.71	124,013.16	124,629.09	22.78
Pastor/Spouse				
Retreat	413.81	4,412.25	4,726.06	100.00
Bishop's Fund	922.76	2,300.00	2,255.25	967.51
TOTAL	\$ 31,968.10	131,388.06	137,918.74	25,437.42

D. BUDGET REPORT FOR 1993

<u>INCOME:</u>	<u>Approved</u>	<u>Actual</u>
Cooperative Ministries	\$ 17,805.00	16,105.21
Direct Giving	500.00	877.00
Pastor/Spouses Retreat	1,300.00	1,000.00
Annual Meeting	450.00	637.65
Miscellaneous	600.00	925.93
BECP - Church Planting	133,600.00	107,399.88
TOTAL	154,355.00	126,948.67

<u>EXPENSES:</u>		
SE Conference Office	1,100.00	657.15
Board of Directors	3,675.00	4,589.89
Board for Ministry	9,450.00	2,871.54
Church Planting	133,600.00	119,504.25
Annual Meeting	1,000.00	1,172.21
Pastors/Spouses Retreat	3,830.00	4,726.06
Miscellaneous	950.00	0.00
Memberships/Representatives	750.00	0.00
TOTAL	154,355.00	133,575.10

EXPENSES OVER INCOME (6,575.43)

Larry Steffee,
Treasurer

ACTION: Report Received

E. . REVIEW OF FINANCIAL STATEMENTS

The financial records of the Southeast Conference appeared to be in good order. The cash receipts and disbursements appear to have been handled correctly and the bank account reconciled properly and on a regular basis. Based on my limited review of these records I have found no reason to believe that these statements are not accurate and fairly stated.

Barbara Davis, Administrative Assistant
City Bank and Trust Company
Smithville, Tennessee

ACTION: Received

ARTICLE VI BOARD FOR MINISTRIES

"Let us give thanks to the God and father of our Lord Jesus Christ! Because of his great mercy he gave us new life by raising Jesus Christ from death. This fills us with a living hope, and so we look forward to possessing the rich blessings that God keeps for his people. He keeps them for you in heaven, where they cannot decay or spoil or fade away. They are for you, who through faith are kept safe by God's power for the salvation which is ready to be revealed at the end of time.... So then, have your minds ready for action. Keep alert and set your hope completely on the blessing which will be given you when Jesus Christ is revealed. Be obedient to God, and do not allow your lives to be shaped by those desires you had when you were still ignorant. Instead, be holy in all you do, just as God who called you is Holy". (I Peter 1:3-5, 13-15 TEV)

Board for Ministries for our Southeast Conference brings you this scripture as a reminder that the work of our board includes the task of evangelism, discipleship, congregational life, and brotherhood concerns. In all the board plans and promotes we are charged with the assignment of encouraging each of you and providing the tools whereby you can carry out the task of the "Great Commission" in building the Kingdom of God.

The Board has met twice during the past church year: September 18, 1993 at the Dayspring Covenant church in Harrisonburg, VA, and February 4, 1994 at the Cristo Vive church in Mialeah, FL. During our February meeting we enjoyed the gracious hospitality of the International Guest House and of the Cristo Vive congregation. Most of our spouses joined us for an extended weekend in Miami so that we could participate in the first Hispanic Leadership Caucus. It was beneficial for us to experience for ourselves the communication barriers created because most of us could speak no Spanish!

During the past year we have actively promoted YOUTH Quest held December 27-30, 1993, at Tarniment Resort, Tarniment, PA. Pastors were encouraged to request financial assistance through Bishop Cober's office so that all interested young people could participate. Young persons from the Dayspring Covenant and Bethel congregations did attend and enjoyed the experience.

We have also requested that MCC (Mennonite Central Committee) add all Southeast Conference pastors to their mailing list for Shoulder Tapper newsletter and other appropriate mailings. Your Board members serve as the Regional contact persons for MDS (Mennonite Disaster Service). We would encourage pastors and congregations to use the wide variety of services and resources available through this Agency with which the Brethren in Christ identifies closely. If you have questions about how to attain these resources, please ask us.

Through the capable leadership of Lynn Oyer the Board is promoting the Jubilee curriculum for use in our Sunday School Departments beginning with the Fall 1994 quarter. Please stop by the display during this Annual Meeting and be in touch with Lynn with your questions.

We are encouraged by the growth of our Conference and believe that the panel discussion dealing with "assimilation" on Saturday morning of this Annual Meeting will be inspiring and instructive for each of us.

On behalf of our Board, I want to express our deep gratitude for the leadership Bishop Cober has provided for us during these past four years. He has been patient with us as we began the formation of a new conference and a new board structure. His years of experience in the church have been a rich resource for us. We have enjoyed "Brother Lou" as bishop, brother, and friend. Our Board would ask this Annual Meeting to go on record expressing gratitude to God and to Bishop Cober for his service among us. We pray that the Lord will make the time of transition to pastoral assignment easy for our brother and sister.

Naomi Stambaugh,
Chairperson

ACTION: Report Received

ARTICLE VII REGIONAL REPRESENTATIVE TO BOARD OF ADMINISTRATION

The work of the Board of Administration these past two years has centered around **denominational priorities**. The Brethren in Christ purpose statement includes four: community (fellowship), worship, evangelism, and discipleship. The church currently is focusing on the last two, helping congregations reach more lost people and develop more believers into mature, committed Christians.

Toward that end, the BDA has tried to **refine the structure** General Conference adopted in '90. Our goal is a streamlined organization with gifted persons at regional and general levels who can help pastors develop local leadership that fosters numerical and spiritual growth.

The BDA has attempted to retain basic principles of Vision Planning, while addressing inequities in workloads, facing financial realities, and considering varied viewpoints. Based on

feedback we discarded our original interim concept for an ongoing plan. Actually,, **the latest proposal offers two plans**, or options, for General Conference to consider. Both call for five full-time regional bishops, based on available finances and the confidence that five qualified regional leaders can serve the entire church effectively.

Option A retains eight regions. Tennessee and Kentucky churches would return to the Central Conference. The remainder of the Southeast would share a bishop with the Atlantic Conference.

Option B reorganizes the BIC into five conferences. Seven of eight regions would experience change. Tennessee and Kentucky would rejoin the Central, while Virginia, Georgia, and Florida would join the southern parts of the Allegheny and Susquehanna Conferences in a new region of 50 churches.

Providing alternatives hopefully will stimulate creative thinking and give General Conference freedom to pursue whatever direction seems best for the church's future. Each listed option offers certain advantages.

Option A keeps **most regional boundaries intact**. Option B **eliminates duplicate administrative loads** for bishops and redraws boundaries by more natural geographic lines. Both options try to **equalize bishops' workloads** by considering not only number of churches, but their sizes and needs, geographical factors, etc. Both align the southeast area with a conference closer by and offer the resources of larger churches and greater funds.

Both options also **reduce general leadership positions** (General Church Leaders, Bishops, Executive Directors) from 13 to 10, leaving more Cooperative Ministries funds for ministries like missions and church planting. Since bishops will carry mostly regional responsibilities and follow revamped job descriptions, they will be able to serve more churches effectively than in the past.

Returning the Tennessee and Kentucky churches to the Central Conference creates pain for all of us. However, no one has discovered an equitable solution for five bishops that does not involve boundary changes somewhere. Despite the difficulties of

this move. BOA thinks that the Central Conference bishop's priority on resourcing and revitalizing smaller, older congregations will serve these eight churches well, and that the Central Conference can develop a bond among its pastors and churches similar to what the Southeast has done.

If this proposal passes, a revised Southeast will face **crucial tasks**: 1) developing a positive working relationship with the Atlantic Conference; 2) defining ministry goals and strategy for the region; 3) fashioning closer relationships between Spanish-speaking and English-speaking congregations; 4) providing pastors on-the-job training and resources.

The BOA found time this past biennium for **other issues** also. The General Church Leaders search process, a "historical practices" statement connected to the new doctrinal statement, budgets and other financial matters, the Messiah College Covenant, brotherhood health insurance, and Nominating Committee work formed some of our agenda. The BOA regional representatives also convened as the Board of Appeals to resolve a congregational dispute. The past two years have provided a lapful of challenges.

With mixed emotions I terminate my work as the Southeast BOA representative this summer. I will leave Highland Park to pastor the Chambersburg, PA congregation. My roots lie in the Southeast, however, and my heart will remain partly here as well. Fortunately the Chambersburg church carries an interest in this region and has been an active sister congregation to Grace Community here in Atlanta. Hopefully I can continue to assist the Southeast vision even while living outside its boundaries.

I'm grateful for the chance to have served you. I feel I've been part of something special. Thanks for the memories.

Stuart Kelly
Regional Representative

ACTION: Report Received

ARTICLE VIII BISHOP'S SELECTION COMMITTEE

Warren Hoffman is being presented to this Annual Meeting for confirmation as bishop of the Southeast Conference.

The following material relates to (1) the process by which he was selected and (b) a brief biography of Warren Hoffman.

A. Selection Process

The Southeast Selection Committee met the first time to choose a bishop for a two year interim. The Board of Administration then decided to select bishops for a full six year term. They requested the Southeast to share with the Atlantic Conference and have Warren Hoffman for Bishop. The Selection Committee met with Bishop and Mrs. Hoffman and "**affirmed the placement of Bishop Hoffman as bishop of the Southeast Conference**". The Board of Administration has elected Bishop Hoffman to serve as bishop of the Southeast Conference. His name is presented to you at this Annual Meeting for your confirmation. Bishop Hoffman will assume duties as Southeast Bishop August 1, 1994.

B. Biography

Personal

Age: 47

Family Status: married, four children

Health: excellent

Pastoral ministry

Church planting pastor Brethren in Christ Church, Oklahoma City 1980 - 1990

Pastor and principal Navajo Mission 1976-1980

Youth pastor, Upland Brethren in Christ Church 1968-1971

Administration

Bishop, Atlantic Conference, 1990-1994

Director, Special Mission, Lahish Community near Salem, Oregon 1972-1976

General Conference Board for Christian Education

General Conference Board for Congregational Life Secretary and Chairperson

Pacific Conference Board for Brotherhood Concerns
Midwest Conference Board for Congregational life
Midwest Conference Board of Evangelism and Church Planting
Author of book, **The Secret of the Harvest**

Education

B.A. Messiah College (Biology) 1968
Doctor of Ministry, American Baptist Seminary of the West,
Covina CA 1972

Dr. R. Donald Shafer, General Secretary, representing the General Church Leaders, conducted the confirmation vote of Warren Hoffman for Bishop of the Southeast Conference.

ACTION: Confirmed

**ARTICLE IX
GENERAL CHURCH REPORTS**

A. GENERAL CHURCH LEADERS REPORT

Greetings! As servant leaders of the denomination, it is a joy to share with you some of our ministry which has occurred since we last met with you in a regional conference setting. It is a mutual responsibility to serve Christ and the church. We count it a privilege to be partners in the family we call Brethren in Christ.

This report will focus primarily on our collective work. Thus, we will not identify major issues or sections of our time relating to our individual job descriptions.

During the past year we have met an average of twice a month in sessions that encompassed a full day. We consulted with each other weekly about situations that needed our collective insights. Working together in the same office facilitates this kind of communication.

Our work has included the following:

1. Under the direction of the Board of Administration (BOA) we

have given significant energy and time to help fulfill the mandate of General Conference to refine our polity (see P 63, 1992 Minutes). As workers together we have assisted BOA in preparing a proposal that is being shared for information at regional conferences and will be in the General Conference agenda for the event of July 2 - 7, 1994.

The preparation of this document involved a number of very significant steps. Some of these included: extended fall and spring sessions of BOA by a full day to give concerted thought to how we can best serve the church in a rapidly changing world; we were involved in 23 "dialogues" across the denomination; numerous personal and written presentations were received and considered.

2. The General Church Leaders (GCL) have met three times with the bishops and twice with the Council on Ministries and Mission (CMCM) during the past year. These are strategic opportunities for vision shaping and communication. Additionally we met numerous times with the Program Committee in preparation for General Conference.
3. For the second year, the GCLs and Regional Bishops called the church to prayer and fasting the first week of January. We have been encouraged to hear reports of involvement, praying for renewal locally and denominationally, and for God's guidance as we move forward with our priorities of evangelism and discipleship.
4. Working with the Bishop's Selection Committee has been a major task. Fifteen meetings in Allegheny, Atlantic, Central, Midwest, Pacific, Susquehanna and Southeast Conferences were necessary because of our new MANUAL OF DOCTRINE AND GOVERNMENT (MDG) provisions for the selection of bishops. We find the present selection method unwieldy and costly, thus requiring serious reconsideration.
5. We appreciate your financial support for the general ministries of the denomination. Your consistent funding of our common mission, regionally and denominationally, makes it possible to care for administration and outreach at home and overseas.

Giving continues to increase and for this we thank the Lord. At the same time we recognize the trend to expend an increasing percentage of our income at the local church. For example, in 1986 - 79.9% of total receipts were used at the congregational level as compared to 1988 - 81.5%, and 1990 - 83.3%. In 1992 this has increased to 85.1%. This calls for adjustments at the denominational level.

6. The GCLs continue to monitor and provide direction for our priorities of evangelism and discipleship. Each Bishop has tailored this focus to fit the needs of his regional conference which makes the approach flexible, having a higher potential for effectiveness. As we all work together on our priorities, we are confident that the Lord of the harvest will provide appropriate results.
7. The Moderator and the Secretary were participants in the Messiah College Presidential Search Committee.
8. Each of us will have been at every regional conference over the course of the past two biennia. These have been valuable "connectional" contacts. Listening to the heartbeat of the regional conference enables us to be more effective in helping shape the direction of the denomination.

We covet your continued support: spiritually as you pray for us; morally through mutual dialogue, and financially as we all seek to find ways to make Cooperative Ministries relative and challenging.

Harvey Sider, Moderator
Donald Shafer, General Secretary
John Byers, Director of Bishops
Harold Chubb, Director of Finance

ACTION: Report Received

B. REPORT FROM THE BOARD OF ADMINISTRATION

SHAPING THE FUTURE

April 6, 1994

Introduction

1992 General Conference requested the Board of Administration to "plan how our structures can be refined to best carry out our beliefs and priorities. This includes, among other things, evaluation and review of the following:

- The number of general church administrators such as general church leaders, bishops, executive directors and associates.
- The number of general church boards
- The administration, size and structure of the regional conferences.
- The funding of general and regional ministries" (1992 Minutes, p. 63).

In order to accomplish this assignment, all of our BOA meetings were extended by a full day, twenty-three "dialogue sessions" were held across the denomination, and we have received numerous "presentations" both verbal and written. After listening to many opinions, the BOA made a concerted effort to give fair and wise consideration to concerns, while at the same time providing leadership for the denomination to move forward with its priorities of evangelism and discipleship.

Our Missions

"The purpose of the Brethren in Christ Church is to foster a fellowship of believers whose objective is to worship and obey the triune God and to proclaim His gospel to all people" (p.3, MDG). Our purpose defines who we are and want to be as Brethren in Christ.

In this purpose statement the Brethren in Christ have identified four significant elements that we believe are transferable concepts or principles essential for any culture or generation.

Those elements are: community, worship, discipleship and evangelism. None of the four may be omitted; all are essential to retain the integrity of who we are.

For the five-year period of 1991 to 1996 we have focused our direction and energy by selecting the two priorities of evangelism and discipleship. This was done to supplement our strengths.

To accomplish our purpose, we must give more emphasis and energy to leadership development than we have done in the past. We need leaders, especially at the pastoral level, who will effectively assist people in growth in all of the dimensions stated in our purpose. The development of such pastors will require the help and cooperation of all denominational leaders.

We believe a polity that is lean and geared to serve will best fulfill our purpose and mission.

Facing our Future

As we face the future a number of dynamics confront the church. One of the primary issues is finances. The Brethren in Christ experienced a major shift in funding trends. For the first time in over 30 years our total giving decreased, having received a million dollars less in 1993 than in 1992. Also, congregations are keeping a higher percentage of their funds at the congregational level. Similar denominations are experiencing these same shifts.

We must respond to this trend responsibly and sensitively so that we can empower congregations both to do the work of evangelism and discipleship locally and to be a connectional church with appropriate participation in the Brethren in Christ throughout North America and around the world.

There are many other reasons for the Brethren in Christ to continue to refine our polity. We must be able to clearly and effectively communicate the message of salvation in a post-Christian culture. We can better evangelize and disciple the builder, boomer and buster generations as we shape our structures to adequately relate to and meet their needs.

Concurrently with evangelism our desire to "make disciples" causes us to consider new paradigms for effectively incorporating new Christians into the church. This is especially important given our unique synthesis of Pietism and Anabaptism, Wesleyanism and evangelicalism. We need to also have a polity that reflects our accent on community to counter individualism, the pervasive breakdown of family life, and increasing conflict in our society.

This revised polity calls for a shift of our time and energy. We believe the following reasons and recommendations will help us to facilitate the mission of the Brethren in Christ Church.

GENERAL CONFERENCE ADMINISTRATION

Whereas the BOA has given much study to the leadership and administration of the general church and

Whereas it is perceived that we need to clarify the role of those who form policy and those who are employed to administer and

Whereas there was a call to bring the General Church Leaders, Regional Bishops, and Executive Directors together for prayer and planning with decision-making responsibility, it is therefore

1. RECOMMENDED

The present Board of Administration become a policy board called THE GENERAL CONFERENCE BOARD composed of 2 General Church Leaders, 1 Treasurer, 8 Regional Conference Members, 3 General Board Chairpersons, and 3 members at large. It will meet at least annually.

The administration of the church will be done by the LEADERSHIP COUNCIL composed of the 2 General Church Leaders, 5 Regional Bishops, and 3 Executive Directors (Board for Stewardship Services, Board for Media Ministries, Board for World Missions). The Council will meet quarterly. The duties of these two groups are detailed in the Manual of Doctrine and Government articles VIII and IX of the Bylaws. As the general church, these two groups will work together to give leadership to the regions and congregations.

Whereas the purpose and function of general church boards were reviewed and

Whereas the work and ministries (brotherhood concerns, congregational life, and evangelism and church planting) have become increasingly focused in regional conferences and congregations and

Whereas we discern that general ministries can be responsibly managed with less general church boards it is therefore

2. RECOMMENDED

That as of 1994 General Conference we discontinue the present general boards of Board for Brotherhood Concerns, Board for Congregational Life, Board for Evangelism and Church Planting, and Board for Ministry and Doctrine. These ministries will be assigned to the Leadership Council with appropriate persons/groups carrying designated responsibilities. And it is further

3. RECOMMENDED

That a Task Force be named by the General Church Leaders for the 1994-1995 biennium composed of the current administrative directors and two persons each from the BBC, BCL, and BECP to assign finance, insure transition, and provide continuity for the ongoing ministries of these boards.

REGIONAL CONFERENCE ADMINISTRATION

Whereas the 1992 General Conference called for a review of how to best administer the present eight regional conference and

Whereas there has been much dialogue, many opinions, and consideration of management factors and financial resources and

Whereas the General Conference desired to have options for regional administration, the BOA therefore

RECOMMENDS TWO OPTIONS:

OPTION A

That we have 8 regional conferences with 5 bishops as follows:

Allegheny/Susquehanna	-	1 Bishop
Atlantic/Southeast (less KY & TN)	-	1 Bishop
Canada	-	1 Bishop
Central (including KY & TN)	-	1 Bishop
Midwest/Pacific	-	1 Bishop

OPTION B

That we have five regional conferences with five bishops as follows

Atlantic:	Present Atlantic & North of Interstate 76 PA Turnpike, plus churches from Allegheny (10) and Susquehanna (18).
Canada:	No change
Central:	Former Central
West:	Former Midwest and Pacific Conferences
Southeast:	Present Allegheny & south of Interstate 76 PA Turnpike, plus churches from Susquehanna (13) and Southeast - except KY (6) and TN (3).

Note:

The details of how we implement the selection and tenure of all general church administrators is within the proposed bylaws.

The proposals include reductions of at least three funding units along with other secretarial reductions. We believe this polity will adequately serve the congregations. The following flow chart is to assist our understanding. It is not presented for adoption.

PROPOSAL FOR A REVISED POLITY

March 1994

These proposals are from the BOA showing an organizational flow chart. These help to visualize our polity proposals.

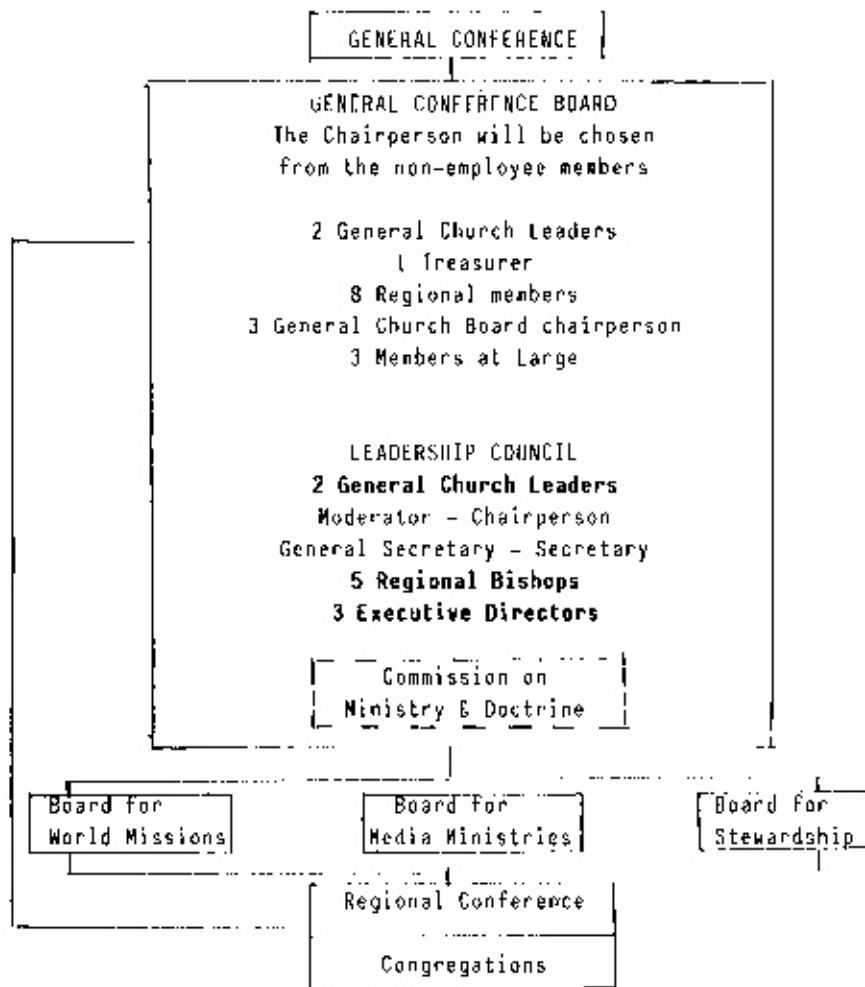

Portfolios of the present BBC, BCL, BECP, BMD will assigned to persons in the Leadership Council. It should be noted that this flow chart has gone through several revisions and probably does not reflect the final concepts to be presented to General Conference.

ARTICLE X RECOMMENDATION TO GENERAL CONFERENCE

After considerable discussion of the "Shaping the Future" proposal from the Board of Administration report, the following recommendation was submitted from the floor of the Annual Meeting by motion of Dennis Ritchey with seconded by J. Richard Lehman.

Whereas Southeast Conference is in the process of proving itself, and

Whereas we are experiencing growth and fellowship as a new conference, and,

Whereas there has been a deep sense of bonding between our churches and local leaders, and

Whereas we believe that our fellowship and growth is an indication of God's blessing, we therefore

Recommend to General Conference that Kentucky and Tennessee churches remain a part of the Southeast Conference.

ACTION: The recommendation was **approved without dissent** by the Annual Meeting of the Southeast Conference meeting at Grace Community Church, Lawrenceville, Georgia on Saturday, April 30, 1994.

ARTICLE XI CAMP FREEDOM

A. General Report

Acts 8:8 speaks of "great joy" in the city of Samaria as a result of great manifestations of God's presence and power. This sentiment would largely define the thoughts and feelings of those in attendance of the 1994 Camp Freedom. We believe God was at work in doing His eternal work among the people. It was a great time of inspiration and blessing as well as spiritual enrichment. Great joy was truly a characteristic of this camp meeting.

Our co-evangelists for the 1994 camp were Rev. Luke Keefer, Sr. and Dr. Noel Scott. Each one was used of God in presenting a clear and concise message of heart purity, holiness, and holy living. Additional weekend speakers included Dr. Harold Schul and Rev. Kermit Farlow. It's great to see how God orchestrates each person in his own style and way to share in a complimentary way to help advance the theme and spirit of the camp.

Our song evangelists were Mark and Janene Dubbeld from Indiana. We appreciate their fine spirit and quality of leadership in worship through both congregational and special singing. the glory of the Lord was a common element as their songs rang out. Additional features of the camp were the Hobe Sound Chapel Choir, Penn View Praise Singers, and the Gospel Express.

Our missions emphasis had a flavor of both foreign and homeland missions. "Our Brothers Keeper", a work in Romania to spread both Bibles and scriptural holiness throughout the land was represented by 3 Romanian brethren in sharing their zeal and love for God through message and songs. Eduardo Llanes spoke of the great things happening in Miami and Ben Nusser stirred our hearts in reporting many thrilling accounts of practical missions through volunteer work.

Due to climate and economic conditions our attendance was somewhat less than previous years. In spite of this, God's people gave well in supporting the kingdom's work. General operating giving amounted to \$16,075.27. Capital offerings amounted to \$8,124.04. Missions offering amounted to \$7,336.84. The missions offering set a record amount for giving at Camp Freedom. We rejoice in the generosity of God's people.

If you have never been to Camp Freedom or were unable to attend the most recent camp, let me invite you to the 1995 camp, January 25 through February 5, 1995. Our scheduled evangelists include Rev. Wilbur Benner and Dr. Wingrove Taylor. Richard and Dawn Owens will serve as song evangelists. Do pray for Camp Freedom. Plan to come and be a part of us. We will be looking for you.

Jesse Bawel, Secretary

ACTION: Report Received

B. Financial Report - Year ending December 31, 1993

BEGINNING BALANCE January 1, 1993 \$ 102,190.98

RECEIPTS

Capital - new motel	\$5,000.00
Capital gifts and offerings	7,559.42
Dining room offerings	4,345.07
General operating offerings	6,984.06
Interest income	2,778.65
Leased property payments	900.00
Leased property taxes	1,519.63
Lodging - campers	974.48
Lodging - Dorms A & B	1,249.20
Lodging - gifts	217.05
Lodging - houses	2,295.08
Lodging - linens	14.00
Lodging - travel	32.58
Missions Offerings	2,755.00
Pennsylvania Dinner offerings	5,349.00
Pledges - capital	595.00
Pledges - general operating	50.00
Pledges - PA dinner	200.00
Proceeds - Appreciation dinner	242.00
Proceeds - sale of flowers	79.00
Proceeds - sale of stamps	67.62
Proceeds - tape ministry	1,243.84
Renovations - Apartment 20	125.00
Sales tax collected - Florida	454.07
Special gift - piano	1,270.00
Transfer from Caretakers	26,165.00
Voided 1992 Operating check	500.00

TOTAL RECEIPTS \$66,964.67

TOTAL RECEIPTS PLUS BEGINNING BALANCE \$169,155.65

DISBURSEMENTS:

Advertising - BJC Calendar	7.00
Bank charges	5.00
Board Meeting luncheon	63.73
C.H.A.	50.00
Camp - speakers and musicians	3,709.00
Camp - staff entertainment	250.00
Camp - appreciation dinner	417.90
Camp - food and supplies	3,441.89
Camp - youth entertainment & expense	163.19
Camp - staff	2,885.00
Canadian Exchange	429.80
CAPITAL	13,340.00
Maintenance Building	3,640.00
Motel B - Gutter	580.00
Property survey	7,550.00
Piano purchase	1,570.00
Caretakers Expense - P/R	4,894.00
Caretakers Expense - P/R Taxes	981.97
Caretakers Expense - Health Insurance	1,031.80
Caretakers Expense - travel	123.36
Cash register and supplies	216.23
Corporate filing fee	61.25
Flowers - tabernacle	44.40
I.H.C.	50.00
Insurance - liability	2,102.56
Lodging:	1,429.36
Camper rentals	1,353.60
Linens	50.76
Vacuums - 2	25.00
Missions - Brethren in Christ	1,365.00
Missions - EFM	1,202.50
Missions - FEA	162.50
Moving of Palm Trees	550.00
Offering Envelopes printed	15.00
Office supplies & expense	142.77
PA Promotional dinner expense	1,305.75
Postage	131.57
Program printing	964.74
Property taxes	12,924.35
Purchase Allison Trailer & Land	20,101.44
Renovation Apartment # 20	1,399.68

Repair lounge carpet	730.00
Sales tax - Florida	2,696.13
Sound Equipment	771.41
Special gift - Edwards	300.00
Stamps for resale	137.00
Tape ministry expense & supplies	565.16
Telephone Expense	222.98
Unit 4/5	
Principal	723.80
Interest	224.06
Escrow Account	168.29
Washer and dryer for caretaker use	375.00
TOTAL DISBURSEMENTS	\$ 82,466.07
ENDING BALANCE DECEMBER 31, 1993	86,689.58

CAMP FREEDOM BALANCE SHEET
December 31, 1993

ASSETS:

Cash in Bank	\$ 90,362.88
General Operating	9,543.33
Caretakers account	3,673.30
Capital additional lodging	66,796.25
New motel	10,000.00
Missions	350.00
Land and Buildings	\$759,800.00
Furniture and Fixtures	7,410.00
Equipment	3,675.00
Total Assets	\$861,247.88

LIABILITIES:

Mortgage House #4/5	\$2,991.12
Total Liabilities	\$ 2,991.12

NET WORTH December 31, 1993	\$858,256.76
-----------------------------	--------------

NET WORTH PLUS LIABILITIES	\$861,247.88
----------------------------	--------------

William K. Berry, Treasurer

ACTION: Report Received

ARTICLE XII
MISSIONS SEWING AUXILIARY

The Missions Sewing Auxiliary (MSA) aims to support BIC missions by providing material aid to missions and missionaries. Each year a list of projects is sent to each congregation informing them of the various projects they can support. Some projects involve sewing skills, but many projects just require purchasing various layette items, linens or other items.

Only one congregation from Southeast Conference participated in the Missions Sewing Auxiliary projects this year. Knifley Chapel sewed and purchased various layette items and liners for Navajo Mission, Macha Hospital and the work in Colombia. They also made 13 puzzles for the churches in Venezuela. Their contributions amounted to approximately \$207 in value. Many thanks to the Knifley Chapel congregation for their faithful support of MSA each year.

It would be nice to see greater participation from the Southeast Conference in 1994. Using these projects is a great way to promote missions in our congregations. Look at the 1994 project list and see how your congregation can help.

It is rewarding to be part of the work of Christ in many parts of the world through MSA. We pray that God will use these tangible evidences of the love of God's people to reach many.

Eunice Myers
Southeast Conference Coordinator

ACTION: Report Received

ARTICLE XIII
MISSIONS PRAYER FELLOWSHIP

As a teacher it is important to me to have the tools of my trade available and preferably handy.. As prayer partners/warriors for Brethren in Christ and other world missions, we need to have tools available, preferably handy. Denominational tools such as the **Daily Prayer Challenge**, **Today**, **Therefore** magazine, the

Evangelical Visitor, the **World Christian Intercessors Handbook**, and missionaries' newsletters can all help us to pray specifically for the needs of the fields. A very helpful tool for world Christians is the book (not a B.I.C. book) **Operation World** available from the missions office. It is good to keep some or all of these tools with our Bible so we can use them during our quiet time with the Lord and throughout the day.

The 1993 Missions Prayer Fellowship financial projects were: training for native church leaders in some of the countries where the Brethren in Christ serve (adult project) and supplies for the missionary homes and children in Malawi (Jimilila Jesu children's project). The adult project fell short of its goal of \$11,000 and we have yet to receive a full report on the children's giving. In September, the new children's project, "Good News for Nepal", began. It is being prepared by the Southeast Conference. The adult project for the calendar year 1994 will be to build a Prayer House for Punea.

We have accomplished some of the goals we set before you last year: visiting some of the congregations in the conference and using the opportunity to promote B.I.C. missions; the five Kentucky congregations had their first annual missions conference, the missionaries from that meeting went on to visit the Tennessee congregations. The challenge continues as we trust God to speak to the adults, youth and children of the Southeast Conference to pray, give and go so that the Great Commission might be fulfilled.

To God be the glory! Great things He hath done... Let's be obedient so that more can be done!

Marilynn Byer
SE Conference Representative
Missions Prayer Fellowship Committee

ACTION: Report Received

**ARTICLE XIV
NOMINATING COMMITTEE REPORT**

BOARD OF DIRECTORS
Ranel Curry 1994 Ranel Curry 1997

BOARD FOR MINISTRIES
Wanda Gibson (BCL) 1994 Wanda Gibson (BCL) 1997

ACTION: Report Received

REPRESENTATIVE TO BOARD OF ADMINISTRATION

Stuart Kelly 1996 (resigned) Lester Zook 1996

ACTION: Elected

**ARTICLE X
CONFIRMATION OF CHURCH PROPERTY TRUSTEES**

<u>NAME</u>	<u>Term Expires</u>	<u>Newly Elected</u>	<u>Term Expires</u>
FLORIDA			
Community Bible			
Ernest Ensign	1995		
Robert Akers	1996		
Nerv Hochstettler	1996		
East Lake			
C. R. Nissly	1994	C. R. Nissly	1997
Ana Makino	1995		
Henry Hess	1996		
Holden Park			
Virgil Wencel	1995		
William Blair	1996		
Ethan M. Gramm	1996		
Miami			

New Beginnings

GEORGIA
Grace Community
Steve Adams 1995
Matt Horton 1995

KENTUCKY
Beulah Chapel
Joe Simpson 1996

Bloomington Chapel
John Streeval 1995

Blue Grass Fellowship

Campbellsville
M. M. Fecse 1995
Linda Hughes 1996
Beulah Arnold 1997

Knifley Chapel
Carl Shirley 1995

Millerfields
Charles Meat 1995
T. J. Wesley 1995
Alvis Floyd 1996
Jimmy Roberts 1996

TENNESSEE
DeRossett
David Simmons 1994
Robert Layne 1995
Gene Kirby 1993 Gene Kirby 1996

Pomeroy Chapel
Ed Martin 1994 Tim Young 1997
T. J. Young 1995
J. C. Johnson 1996

Rollings Acres			
Lee Whitworth	1993	Lee Whitworth	1996
Cecil Minton	1994		
Joe Powers	1995		

VIRGINIA

Adney Gap	
Shirley Poff	1995
Dennis L. Ritchey	1996

Bethel	
Bobby Leonard	1993
John Quesenberry	1993
Woodie Stillwell	1993

Dayspring Covenant	
Kenneth Gibson	1994

Highland Park Community			
Frank Crockett	1993	Gary Vipperman	1996
Bob Callihan	1994		
Sonny Cain	1995		

Lynchburg			
Lyle Roach	1994	Lyle Roach	1995
Hugh Mitchell Jr.	1996		

Ridgeview			
Paul Guy	1993	Paul Gregware	1996
Kent Wright	1995		
Gary Nelson	1995		

Winchester	
James Musser	1994
Joseph Stanbaugh	1995

CAMP FREEDOM TRUSTEES

Bedsaul Agee	1994	Bedsaul Agee	1997
Jesse Bawel	1994	Jesse Bawel	1997
Willian K. Berry	1994	Willian K. Berry	1997
Larry Strause	1995		
Fred Holland	1995		

John M. Keefer	1996
Mervin Potteiger	1996

ACTION: Confirmed

**ARTICLE XVI
PROPOSED BUDGET FOR 1996**

A. Recommendation

The Board of Directors recommends approval of the Revised Budget for 1995 and the Proposed Budget for 1996 as presented below.

Action: Recommendation approved

B: Budget

(Note we have included for your reference the budgets for 1994 and 1995 as approved by the 1992 and 1993 Annual Meetings.

INCOME	1994	1995 revised	1996
Cooperative Ministries	\$18,745.00	\$19,750.00	\$20,740.00
Direct Giving	625.00	650.00	690.00
Pastor/Spouses Retreat	1,350.00	1,400.00	1,470.00
Annual Meeting	475.00	500.00	525.00
Miscellaneous	1,000.00	1,050.00	1,100.00
BECP - Church Planting	<u>140,280.00</u>	<u>147,300.00</u>	<u>154,665.00</u>
TOTAL	162,475.00	170,650.00	179,190.00

EXPENSES

Southeast Conf. Office	\$ 1,200.00	1,300.00	1,350.00
Board of Directors	3,860.00	4,950.00 *	5,675.00
Board for Ministry	9,925.00	9,525.00 *	9,525.00
Church Planting Subsidy	140,280.00	147,300.00	154,665.00
Annual Meeting	1,390.00	1,450.00	1,525.00
Pastor/Spouses Retreat	4,020.00	4,225.00	4,950.00
Miscellaneous	1,000.00	1,050.00	1,000.00
Memberships/Representatives	<u>800.00</u>	<u>850.00</u>	<u>500.00</u>
TOTAL	\$162,475.00	\$170,650.00	179,190.00

* The original figures were \$4,050 for the Board of Directors and \$10,425.00 for the Board for Ministries. These revisions are recommended based on evaluation of expenses from past years.

ACTION: Approved

**ARTICLE XVII
CONFERENCE OFFERINGS**

The total offerings for the Annual Meeting were \$575.83.

**ARTICLE XVIII
ELECTION OF ASSISTANT MODERATOR**

Pastor Chet Paulus was elected to serve as the Assistant Moderator through the 1995 Annual Meeting.

**ARTICLE XIX
CLOSING OF THE ANNUAL MEETING**

Pastor Chuck Anderson, Board of Directors and Pastor Naomi Stambaugh, Board for Ministries spoke on behalf of the Southeast Conference in remarks of appreciation to Louis and Ruth Cober for their four years of service as bishop of our conference and presented them with a bouquet of roses and a plaque. Following other expressions of appreciation to our host congregation and conference staff, Bishop Cober introduced the newly-elected Assistant Moderator, Pastor Chet Paulus. Pastor Paulus dismissed the Annual Meeting with prayer.

INFORMATIONAL REPORTS

The following informational reports were presented to the Annual Meeting. We have chosen not to print them in the Minutes in order to practice good stewardship. If you desire a copy of any of these reports one may be obtained from the Secretary's office.

Jacob Engle Foundation
Messiah Village

Messiah College
Board for World Missions

SOUTHEAST CONFERENCE DIRECTORY

#Indicates Meeting Location Only/Send Mail to Pastor's Address * Deacon or Steward ^Other Ministers

Church	Name and Address	Telephone
ADNEY GAP #Route 1 Callaway, VA	Dennis L. Ritchey R. R. # 1 Box 79 Callaway, VA 24067	(703) 929-4971 H
BETHEL P. O. BOX 1405 Hillsville, VA 24343	James DeBoe R. O. 1, Box 1B Dugspur, VA 24325	(703) 728-3239 H (703) 766-3749 C
	*Harrison Jennings R. # 4 Box 317 Hillsville, VA 24343	(703) 766-3490
BEULAH CHAPEL P. O. BOX 26 Route J, Box 11C Columbia, KY 42728	Clifton Bennett Box 93, Frankum Road Fairplay, KY 42735	(502) 384-5669 H
	*H. W. Roach P. O. BOX 26 Columbia, KY 42728	(502) 384-2219
BLOOMINGTON CHAPEL 55 Bloomington Church Road Columbia, KY 42728	James Timothy Lewis 55 Bloomington Church Road Columbia, Ky 42728	(502) 384-6726 H
	*Willie Foster 6751 Liberty Road Columbia, KY 42728	(502) 384-4953

BLUEGRASS
FELLOWSHIP
Harold Burgess (606) 858-4740 H
300 McPheeters
Wilmore, KY 40390

CAMPBELLSVILLE
#Gaines Drive off
S. Columbia Ave.
Campbellsville, Ky
Bluford Davis (502) 789-3141 H
805 Country Veiw Dr.
Campbellsville, KY 42718

*W. M. Feese (502) 465-4628
1949 Hodgenville Road
Campbellsville, KY 42718

COMMUNITY BIBLE
CHAPEL
4201 Bahia Vista
Sarasota, FL 34232
Larry Woomert (813) 925-9933 H
5745 Stone Pointe Drive
Sarasota, FL 34233

^J. Clair Shenk (813) 371-5708
5445 Bahia Vista
Sarasota, FL 34232

^Issac Helfrick (813) 371-4193
4747 10th Street
Sarasota, FL 34232

*John Stockslager (813) 722-1449
72 Carlyn Estates
Palmetto, FL 34221

DAYSRING
COVENANT
Rt.15, Box 152
Harrisonburg, VA 22801
#State Route 33 W
2 miles past Waterman Sq.
Kenneth R. Gibson (703) 434-1132 H
1161 Stuart Street (703) 432-1999 C
Harrisonburg, VA 22801

^Lawrence Yoder (703) 434-1058
1301 Mt. Clinton Pike
Harrisonburg, VA 22801

DeROSSFIT James Allen (615) 935-2518 H
Hwy 70E, between Sparta Route 9 Box 326
& Crossville TN Sparta, TN 38583

*Robert Layne (615) 935-5835
R. R. # 9 Box 153
Sparta, TN 38583

EAST LAKE William Carlin (813) 789-1390 H
1201 East Lake Rd. 205 15th Street (813) 786-1046 C
Palm Harbor, FL 34685 Palm Harbor, FL 34683

^C. R. Kissly (813) 791-0497
2470 Rhodesian Drive # 28
Clearwater, FL 34623

GRACE COMMUNITY Chuck Anderson (404) 985-1807 H
2149 Five Forks Trickum 664 Crespan Court (404) 979-1878 C
Road Lawrenceville, GA 30245
Lawrenceville, GA 30244

HIGHLAND PARK Michael Blouse (703) 674-9279 H
6144 Wright Ave 22 Armstrong Street (703) 674-6834 C
Dublin, VA 24084 Dublin, VA 24084

*Leslie Boyd (703) 674-5959
520 Free Street
Dublin, VA 24084

*Richard Alderfer (703) 639-0483
R.R.# 2 Box 539
Radford, VA 24141

*Marlene Yoder (703) 980-0209
2320 Peppers Ferry Road
Pulaski, VA 24301

HOLDEN PARK
745 Holden Ave.
Orlando, FL 32839

Ethan M. Gramm (407) 857-8750 H
741 Holden Avenue (407) 855-6331 C
Orlando, FL 32839

^Charles Nye (407) 423-5852
2808 S. Osceola Ave.
Orlando, FL 32806

*Brenda Blair (407) 898-8794
2408 Sheffield Ave.
Orlando, FL 32806

KNIFLEY CHAPEL
6029 Elkhorn Rd
Knifley, KY 42753

Eldon R. Byer (502) 789-4409 H
6029 Elkhorn Road
Knifley, Ky 42753

LYNCHBURG
#2 miles S of Lynchburg
Old Rustburg Road

Lyle Roach (804) 846-3492 H
R. D. 5, Box 181
Lynchburg, VA 24501

MIAMI

CENTRO DE ALABANZA
#16191 N.W. 57 Avenue
Carol City, FL

Elias Cueto

CRISTO REY
(Little Havana)
#426 SW 8 Street
Miami, FL 33125

Roberto Alegre (305) 556-1758 H
900 West 74th Street Apt. 303
Hialeah, FL 33012

CRISTO VIVE
(Hialeah West I)
#500 West 78th Street
Hialeah, FL 33012

Rene' J. Perez (305) 557-0817 H
2294 West 68 Street (305) 887-6447 C
Hialeah, FL 33016

^Juan C. Zayas

GENESIS
#13430 SW 36th Street
Miami, FL 33175

Guillermo Hernandez (305) 226-8609 H

HIALEAH EAST
#70-80 E. 10 Avenue
Hialeah, FL 33010

Miguel Diaz (305) 887-6039 H
220 East 8 Street Apt. 1
Hialeah, FL 33010

^Francisco Tabares (305) 884-3005 H
2775 W. Okeechobee Rd. Lot 32
Hialeah, FL 33012

HIALEAH WEST III
#1570 West 43th Place
(Bay 30)
Hialeah, FL

Moises O. Hernandez (305) 826-3901 H
4045 West 9 Court
Hialeah, FL 33012

KENDALL
#9849 SW 40th Street
Miami, FL

Eduardo G. Llanes (305) 382-4070 H
8928 SW 150th Avenue
Miami, FL 33196

^Jose F. Rodriguez (305) 223-9469 H
4217 SW 137 Place
Miami, FL 33175

MARANATHA
(Hialeah West II)
#133 West 29 Street
Hialeah, FL

Aner Morejon (305) 882-0236 H
250 West 14 Street
Hialeah, FL 33010

^Mary Parenzuela
20424 NW 55 Court
Miami, FL 33055

MONTE CALVARIO
#11809 NE 1st Avenue
Miami, FL

Abraham Zuniga (305) 685-1053 H
435 NW 121 Street
North Miami, FL 33168

PEMBROOKE-HERMANOS
EN CRISTO
#9157 NW 1 Court
Pembroke Pines, FL

John Gallo (305) 432-3937
9157 NW 1 Court
Pembroke Pines, FL 33024

MILLERFIELDS #Corner Sulpher Creek Road & State Rt. 76 Columbia, KY	J. Richard Lehman 4434 Sulpher Creek Road Columbia, KY 42728	(502) 384-9713 H
	*Ranel Curry 858 Vester Road Columbia, KY 42728	(502) 384-4663 H
NEW BEGINNINGS #"The Carpenter Shop" Tuttle & 17th Sarasota, FL	Chester Paulus 3029 Bahia Vista Sarasota, FL 34239	(813) 955-8543 H
POMEROY CHAPEL #Route 6 Smithville, TN 37116	Larry R. Steffee 1117 New Home Road Dowelltown, TN 37059	(615) 597-4048 H
RIDGE VIEW 5648 Oakland Blvd. NE Roanoke, VA 24019	Darrell Smucker 509 Elden Ave N.E. Roanoke, VA 24019	(703) 362-3158 H (703) 366-7919 C
ROLLING ACRES 403 Pace Street McMinnville, TN 37110	Earnest Weber 401 Pace Street McMinnville, TN 37110	(615) 473-6287 H
	*Bill McBride 216 Orchard Lane McMinnville, TN 37110	(615) 668-2199
	*Tony Smedley R. # 5, Box 447B McMinnville, TN 371106	(615) 668-2353
WINCHESTER #Windy Hill Professional Center Bldg 3, Suite 2 166 Gerber Lane Winchester, VA	Naomi Stambaugh 891 Payne Road Winchester, VA 22603	(703) 667-0914 H (703) 667-0276 C

**OFFICIAL DIRECTORY
SOUTHEAST REGIONAL CONFERENCE OFFICERS**

Bishop Louis Cober 1125 West Arrow Highway, Unit 7 P. O. BOX 966 Upland, CA 91785 (909) 985-6117 O (909) 985-9475 H	Moderator
Chet Paulus 3029 Bahia Vista Sarasota, FL 34239 (813) 955-8543	Assistant Moderator
Elizabeth Gramm 741 Holden Avenue Orlando, FL 32839 (407) 857-8750	Secretary
Larry R. Steffee 1117 New Home Road Dowelltown, TN 37059 (615) 597-4048	Treasurer

* Executive Committee Members

BOARD OF DIRECTORS

*Bishop Louis O. Cober	Chairman
*Chet Paulus - 1995	Assistant Chairman
*Elizabeth Gramm - 1995	Secretary
*Larry Steffee - 1996	Treasurer
*Lester Zook - 1996	Board of Administration Representative
1047 Stuart Street Harrisonburg, VA 22801 (703) 433-1637	
Chuck Anderson - 1996 664 Crespan Court Lawrenceville, GA 30245 (404) 985-1807	
Ranel Curry - 1997 858 Vester Road Columbia, KY 42728 (502) 384-4663	
Julius Halas - 1995 6216 Hammock Drive Bradenton, FL 34202 (813) 755-4526	

BOARD FOR MINISTRIES

*Louis O. Cober	Bishop
*Naomi Stambaugh - 1994 (BBC)	Chairperson
891 Payne Road Winchester, VA 22603 (703) 667-0914	
*Lowell Clay - 1994 (BCEP)	Assistant Chairperson
P. O. BOX 182 Floyd, VA 24091 (703) 789-7115 H or (703) 745-3871 O	
*Wanda Gibson - 1997 (BCL)	Secretary/Treasurer
1161 Stuart Street Harrisonburg, VA 22801 (703) 434-1132	
Eldon Byer - 1995 (BBC)	Jose Rodriguez - 1995 (BBC)
6029 Elkhorn Road Knifley, KY 42753 (502) 789-4409	
4217 SW 137 Place Miami, FL 33175 (305) 223-9469	
Henry Hess - 1995 (BCEP)	Toni Anderson - (resigned)
2719 Woodhall Terrace Palm Harbor, FL 34685 (813) 784-5536	
1994 (BCL)	
James Allen - 1996 (BCL)	Eduardo Llanes- 1996 (BCEP)
R. 9 Box 326 Sparta, TN 38583 (615) 935-2518	
8928 SW 150th Avenue Miami, FL 33196 (305) 382-4070	

REPRESENTATIVE TO MISSIONS PRAYER FELLOWSHIP COMMITTEE

Marilynn (Lynn) Byer - 1996
6029 Elkhorn Road
Knifley, KY 42753
(502) 789-4409

REPRESENTATIVE TO MISSIONS SEWING AUXILIARY

Eunice Myers
219 Rockbridge Steet
Stephens City, VA 22655
(703) 869-6852

NOMINATING COMMITTEE FOR 1995

Bishop	
Chet Paulus	Assistant Moderator
Elizabeth Gramm	Secretary
Bruce Seaton	Grace Community, Georgia
Jill Llanes	Kendall, Florida
Diane Kirby	DeRossett, Tennessee
Callie Davis	Campbellsville, Kentucky
Joseph Stambaugh	Winchester, Virginia

SOUTHEAST PERSONNEL SERVING ON GENERAL CHURCH BOARDS

Marilynn Byer	Missions Prayer Fellowship	1996
Eunice Myers	Missions Sewing Auxiliary	1994
Naomi Stambaugh	Board for Brotherhood Concerns	1994
Lowell Clay	Board for Evangelism & Church Planting	1994
Harold Burgess	Board for Media Ministries	1994
Lester Zook	Board of Administration	1996
Louise Alderfer	Board for World Missions	1994

REGIONAL CONFERENCE INSTITUTION

Camp Freedom of the Brethren in Christ Church
6980 54th Avenue North
St. Petersburg, FL 33709-3098
(813) 544-4541

CAMP FREEDOM BOARD OF DIRECTORS

***EXECUTIVE COMMITTEE**

*Bishop Louis O Cober

*Larry Strouse (1997)
127 Long Road Apt. # 1
Newville, PA 17241
(717) 423-6213

Chairman

*John M. Keefer (1996)
R. 2, Box 181-B
Belleville, PA 17004
(717) 935-2165

Assistant Chairman

*William K. Berry (1997)
14924 West Creek Road
Newburg, PA 17240
(717) 423-6654

Treasurer

*Jesse Bawel (1995)
808 University Avenue
Selingsgrove, PA 17870
(717) 374-0607

Secretary

Bedsaul Agee (1996)
Fred Holland (1997)
Dennis Ritchey (1997)
J. D. Smith (1995)
Jacob Bowers Honorary Member
Dale Ulery Honorary Member

John Bawel (1997)
Mervin Potteiger (1995)
Ronald Robbins (1994)

For Year Ending
December 31, 1993

FINANCIAL REPORT OF THE
SOUTHEAST REGIONAL CONFERENCE

Compiled by Morsen Villalobos for
Bishop Louis D. Cober

CONGREGATIONAL ITEMS (a)								
1	2	3	4	5	6	7	8	
CONGREGATIONS	Value of all Church Property	Indebtedness on Church and/or Land	Indebtedness on Percentage	Local Operations	Local Capital	Total of Columns (4 plus 5)	Subsidies Received	Congregational Sub-total Less Subsidies (6 minus 7)
Advey Gap	148,500	0	0	11,923	0	11,923	0	11,923
Bethel	239,000	0	0	29,174	6,620	35,794	0	35,794
Beulah Chapel	103,000	0	0	20,229	0	20,229	0	20,229
Bloomington Chapel	160,000	0	0	14,022	6,295	20,317	0	20,317
Blue Grass Fellowship	0	0	0	0	0	0	0	0
Campbellville	60,000	0	0	12,094	0	12,094	0	12,094
Community Bible	650,000	88,208	0	68,478	15,710	76,188	0	76,188
Dayspring	365,243	256,916	0	39,693	10,850	50,543	28,700	21,843
DeRossett	286,500	0	2,718	27,031	2,100	29,131	0	29,131
East Lake	315,000	0	72,179	32,046	0	32,046	19,082	12,964
Grace Community	642,500	264,829	0	67,827	282,126	349,953	237,000	112,953
Highland Park	365,000	59,061	0	54,215	9,456	63,671	0	63,671
Holden Park	541,500	0	0	23,294	3,266	26,560	3,266	23,294
Knifley	219,350	0	0	19,437	1,030	20,467	0	20,467
Lynchburg	114,000	0	0	3,749	0	3,749	0	3,749
Millerfields	165,000	0	0	30,693	0	30,693	0	30,693
New Beginnings	0	0	0	9,601	809	10,410	0	10,410
Pomeroy Chapel	175,000	6,500	0	23,525	1,500	25,025	0	25,025
Ridge View	281,800	14,348	0	26,091	0	26,091	1,000	25,091
Rolling Acres	205,000	0	0	30,556	4,189	34,745	0	34,745
Winchester	0	0	0	26,800	653	27,453	0	27,453

Financial Report
Page 2

FINANCIAL REPORT OF THE
SOUTHWEST REGIONAL CONFERENCE

For Year Ending
December 31, 1993

OTHER ITEMS (b)										
9	10	11	12	13	14	15	16	17	18	19
CONGREGATIONS	Cooperative Ministries Proportionate	General Ministries Designated Direct Giving	Regional Designated Direct Giving	Non-Gas Other Related (BIC Related)	Designated Non-BIC Giving	Other Items (See thru 14)	Grand Total (8 plus 15)			
Advey Gap	432	0	0	0	512	944	12,867			
Bethel	7,800	0	0	218	0	8,018	43,812			
Beulah Chapel	1,260	0	0	0	2,100	3,360	23,589			
Bloomington Chapel	600	238	0	50	0	888	21,205			
Blue Grass Fellowship	200	0	0	0	0	200	200			
Campbellville	900	0	1,100	0	0	2,000	14,094			
Community Bible	0	1,337	0	420	450	2,207	78,395			
Dayspring	240	0	0	0	0	240	22,083			
DeRossett	50	0	0	318	0	368	29,499			
East Lake	1,950	201	0	0	186	2,337	15,301			
Grace Community	0	0	0	0	0	0	112,953			
Highland Park	3,600	0	0	0	0	3,600	67,271			
Holden Park	3,000	50	0	165	500	3,715	27,009			
Knifley	600	0	0	280	500	1,380	21,847			
Lynchburg	200	0	0	0	0	200	3,949			
Millerfields	1,700	0	0	0	0	1,700	32,393			
New Beginnings	900	0	0	0	2,401	3,301	13,711			
Pomeroy Chapel	2,143	0	0	298	0	2,441	27,466			
Ridge View	0	0	0	0	0	0	25,091			
Rolling Acres	3,500	0	0	600	0	4,100	36,845			
Winchester	360	180	0	375	0	915	28,368			

FINANCIAL REPORT OF THE
SOUTHEAST REGIONAL CONFERENCE

For Year Ending
December 31, 1993

CONGREGATIONAL ITEMS (a)

CONGREGATIONS	1 Value of all Church Property	2 Indebtedness on Church and/or Land	3 Indebtedness on Pastorage	4 Local Operations	5 Local Capital	6 Total of Columns (4 plus 5)	7 Subsidies Received	8 Congregational Sub-Total Less Subsidies (6 minus 7)
MIAMI CHURCHES								
Centro De Albanza	0	0	0	9,600	0	9,600	0	9,600
Genesis	0	0	0	2,244	0	2,244	400	1,844
Mialeah East	0	0	0	19,421	0	19,421	4,800	14,621
Mialeah West I (Cristo Vive)	0	0	0	81,524	3,948	85,472	17,706	67,766
Mialeah West II	0	0	0	15,292	0	15,292	4,800	10,492
Mialeah West III	0	0	0	1,362	0	1,362	0	1,362
Kendall	423,000	376,690	0	31,626	62,971	94,597	3,057	91,540
Little Havana (Cristo Rey)	0	0	0	12,000	0	12,000	4,800	7,200
Monte Calvario	0	0	0	17,782	0	17,782	300	17,482
Pembroke	0	0	0	200	0	200	0	200
Hermanos en Cristo	0	0	0	0	0	0	0	0
Conference Totals	5,261,393	1,066,552	74,897	753,529	411,523	1,165,052	324,911	840,141

8 21001 (A-3)

FINANCIAL REPORT OF THE
SOUTHEAST REGIONAL CONFERENCE

For Year Ending
December 31, 1992

OTHER ITEMS (b)

CONGREGATIONS	9 Cooperative Ministries Proportionate	10 CM General Ministries Designated & Direct Giving	11 CM Regional Ministries Designated & Direct Giving	13 Worship Designated (BIC Related)	14 Designated Non BIC Giving	15 Other Items Sub-Total (9a thru 14)	16 Grand Total (8 plus 15)
MIAMI CHURCHES							
Centro De Albanza	0	0	0	0	0	0	9,600
Genesis	0	0	0	0	0	0	1,844
Mialeah East	0	0	0	0	0	0	14,621
Mialeah West I (Cristo Vive)	0	0	0	0	0	0	67,766
Mialeah West II	0	0	0	0	0	0	10,492
Mialeah West III	0	0	0	0	0	0	1,362
Kendall	120	0	0	0	0	120	91,640
Little Havana (Cristo Rey)	0	0	0	0	0	0	7,200
Monte Calvario	0	0	0	0	0	0	17,482
Pembroke	0	0	0	0	0	0	200
Hermanos en Cristo	0	0	0	0	0	0	0
Conference Total	29,555	2,006	1,100	2,724	6,649	42,034	882,175

CLERGY INFORMATION

CONGREGATIONAL INFORMATION (CED)

CONGREGATIONS	Ordained Clergy (8)	Licensed Clergy (9)	Clergy in Ch.-related activities (10)	Clergy not in Church related activities (11)	Total of (8 & 9)	Church Membership (17)	Average Worship Attend. (18)	Average Sun.Sch. Attend. (21b)	Composite (17, 18 & 21b)	Sunday School Enrollment (21a)
Adney Gap	0	1	0	0	1	11	26	19	19	24
Beulah	0	1	0	0	1	100	90	60	83	75
Beulah Chapel	0	0	0	0	0	52	36	32	40	0
Bloomington Chapel	1	0	0	0	1	56	68	76	67	93
Blue Grass Fellowship	1	0	0	0	1	2				not meeting at this time.
Campbellville	1	0	0	0	1	37	16	14	22	14
Community Bible	0	1	0	2	1	84	67	38	63	0
Dayspring	1	0	2	0	1	9	25	5	13	0
DeFosssett	0	1	0	0	1	69	31	28	43	48
East Lake	0	1	0	1	1	22	35	20	26	0
Grace Community	1	0	0	0	1	45	62	45	51	0
Highland Park	1	0	0	0	1	152	78	54	95	0
Holden Park	1	0	0	1	1	36	32	0	23	0
Knifley	1	0	0	0	1	20	29	28	26	36
Lynchburg	1	0	0	0	1	19	10	0	10	0
Millerfields	1	0	0	0	1	46	72	87	68	110
New Beginnings	0	1	0	0	1	26	21	7	18	0
Pomeroy Chapel	1	0	0	0	1	51	30	32	38	30
Ridge View	1	0	0	1	1	41	28	15	28	0
Rolling Acres	0	1	0	0	1	66	74	56	65	0
Vinchester	0	1	0	1	1	18	26	27	24	46

CLERGY INFORMATION

CONGREGATIONAL INFORMATION (CED)

CONGREGATIONS	Ordained Clergy (8)	Licensed Clergy (9)	Clergy in Ch.-related activities (10)	Clergy not in Church related activities (11)	Total of (8 & 9)	Church Membership (17)	Average Worship Attend. (18)	Average Sun.Sch. Attend. (21b)	Composite (17, 18 & 21b)	Sunday School Enrollment (21a)
MIAMI CHURCHES										
Centro De Albanza	0	0	0	0	0	22	22	18	21	0
Genasis	0	0	0	0	0	30	47	25	34	0
Midteah East	0	0	0	0	0	46	25	25	32	0
Midteah M.I (Cristo Vivo)	0	0	0	0	0	251	333	95	226	0
Midteah West II	0	0	0	0	0	52	70	40	54	0
Midteah West III	1	0	0	0	1	12	26	0	13	0
Kendall	2	0	0	2	2	95	132	42	90	0
Little Havana (Cristo Rey)	0	0	0	0	0	40	60	45	48	0
Monte Calvario	0	0	0	0	0	21	25	22	23	0
Pembroke-Normanos en Cristo	0	0	0	0	0	13	21	21	18	0
Conference Totals	15	8	2	6	23	1,544	1,617	976	1,381	496

* These figures reflect Sunday evening worship -- there is no Sunday morning worship.

NOTE: Composite Total Column = Difference of 2 as compared to (17) + (18) + (21b) divided by 3 due to rounding of numbers.